

FOR SALE: PLAZA 43

4300 27 STREET, VERNON, BC

FULLY LEASED RETAIL CENTRE WITH PROMINENT CORNER EXPOSURE



Marcus & Millichap

LONDONPACIFIC
REDEFINING LAND

SALIENT DETAILS

ADDRESS

4300 27 Street, Vernon, BC

PID

001-730-266

LEGAL DESCRIPTION

Lot A, Plan KAP31917, Section 3, Township 8, Osoyoos Div of Yale Land District, Except Plan 36489

ZONING

C5: Community Commercial

YEAR BUILT

1986

LAND SIZE

1.34 acres / 58,414 sf (BC Assessment)

RENTABLE AREA

+/- 11,315 sf

WALE

4.6 Years

PARKING STALLS

+/- 78 Stalls

NOI (2024)

+/- \$185,389

CAP RATE

4.50%

LIST PRICE

\$4,100,000

OFFERING PROCESS

Access to the online data room is available upon execution of the digital Confidentiality Agreement.

CA & DATA ROOM

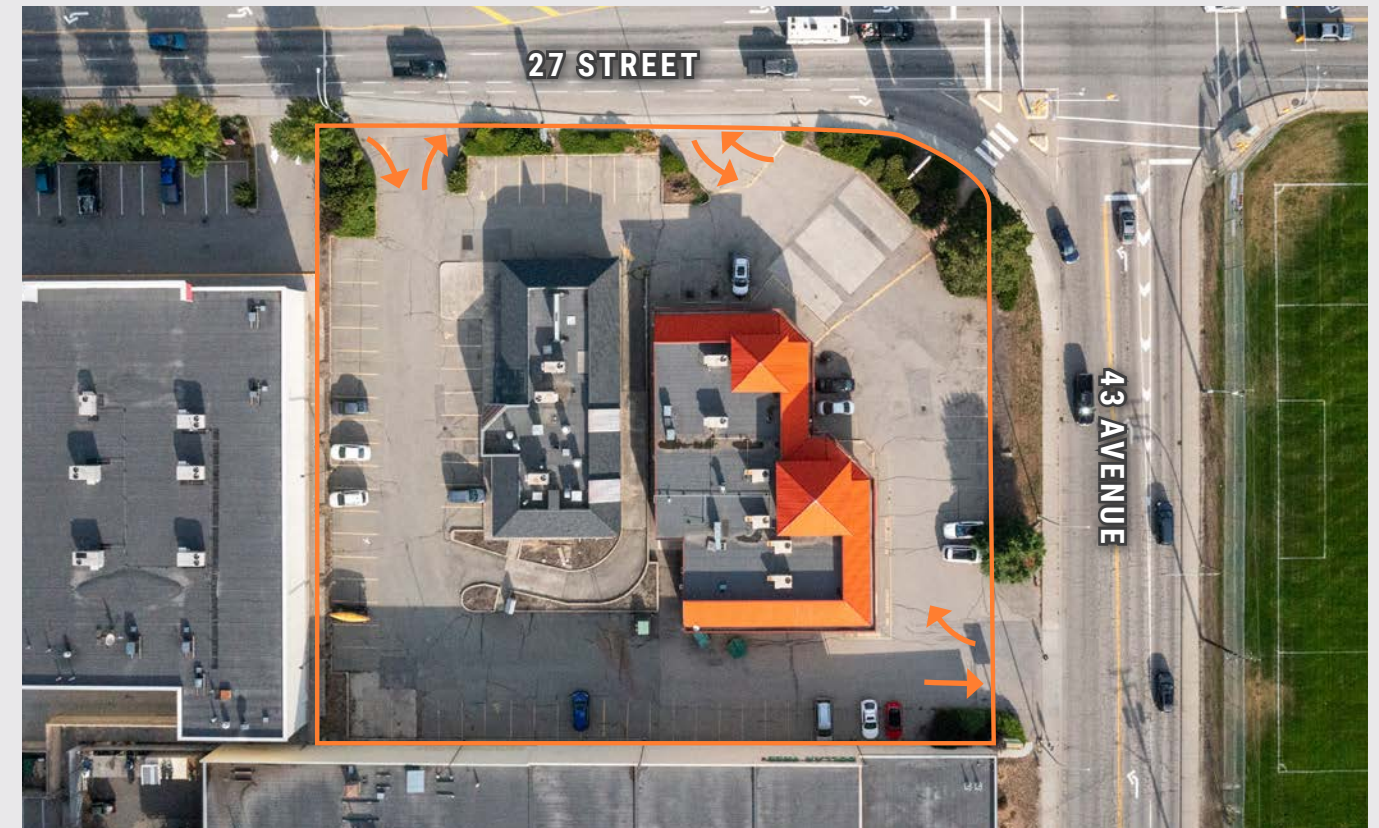

OPPORTUNITY

Marcus & Millichap is pleased to present a unique opportunity to acquire a well-positioned, fully leased retail centre situated 1.34 acres on the corner of 27th St. and 43rd Ave near Highway 97 in the growing Vernon market.



Fully leased 11,315 SF retail centre with stable tenant base and a WALE of 4.6 Years



Prominent exposure along 27th St. and 43rd Ave with excellent ingress and egress



Shadow anchored by Shoppers Drug Mart; close proximity to Highway 97 and nearby surrounding amenities

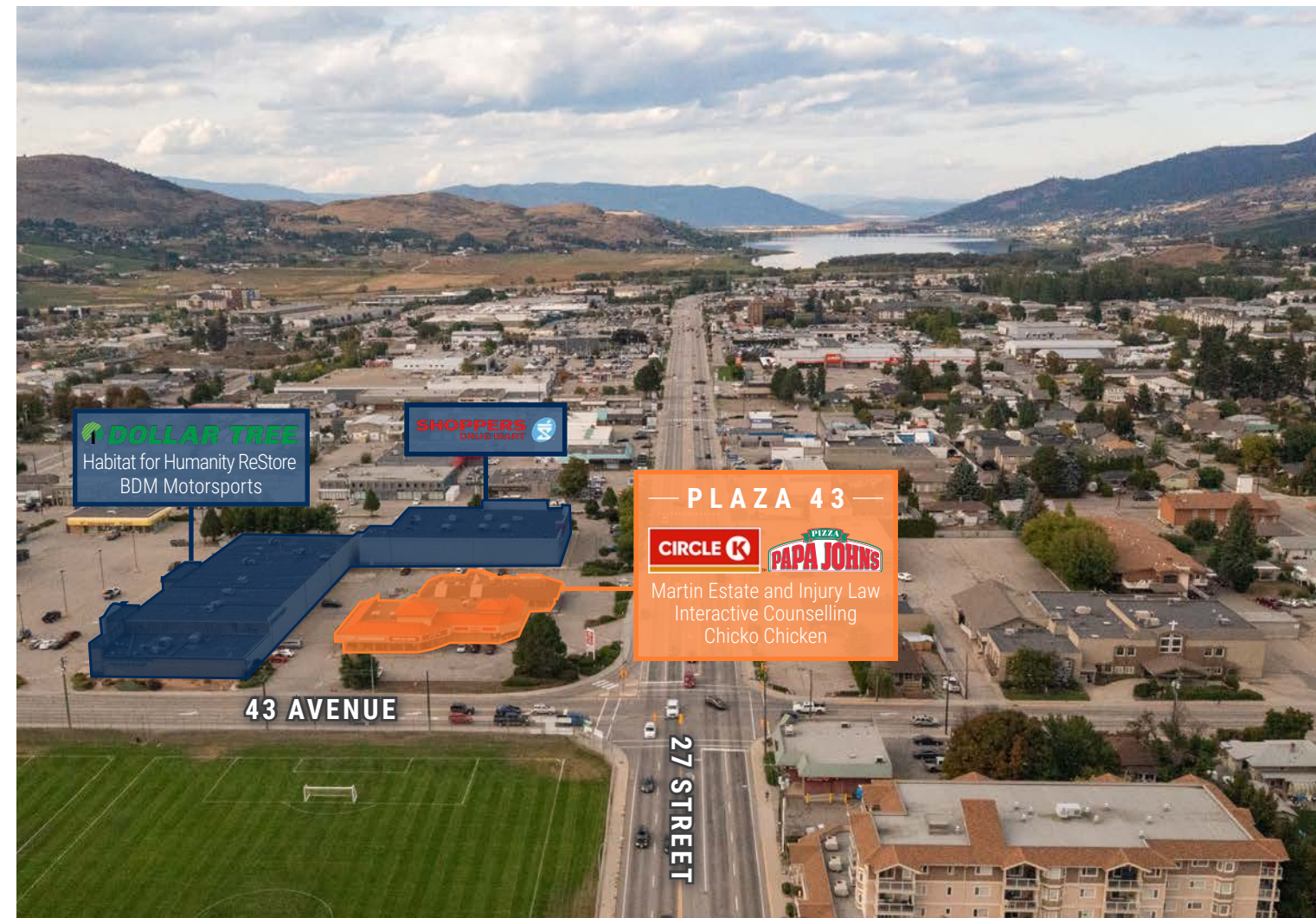
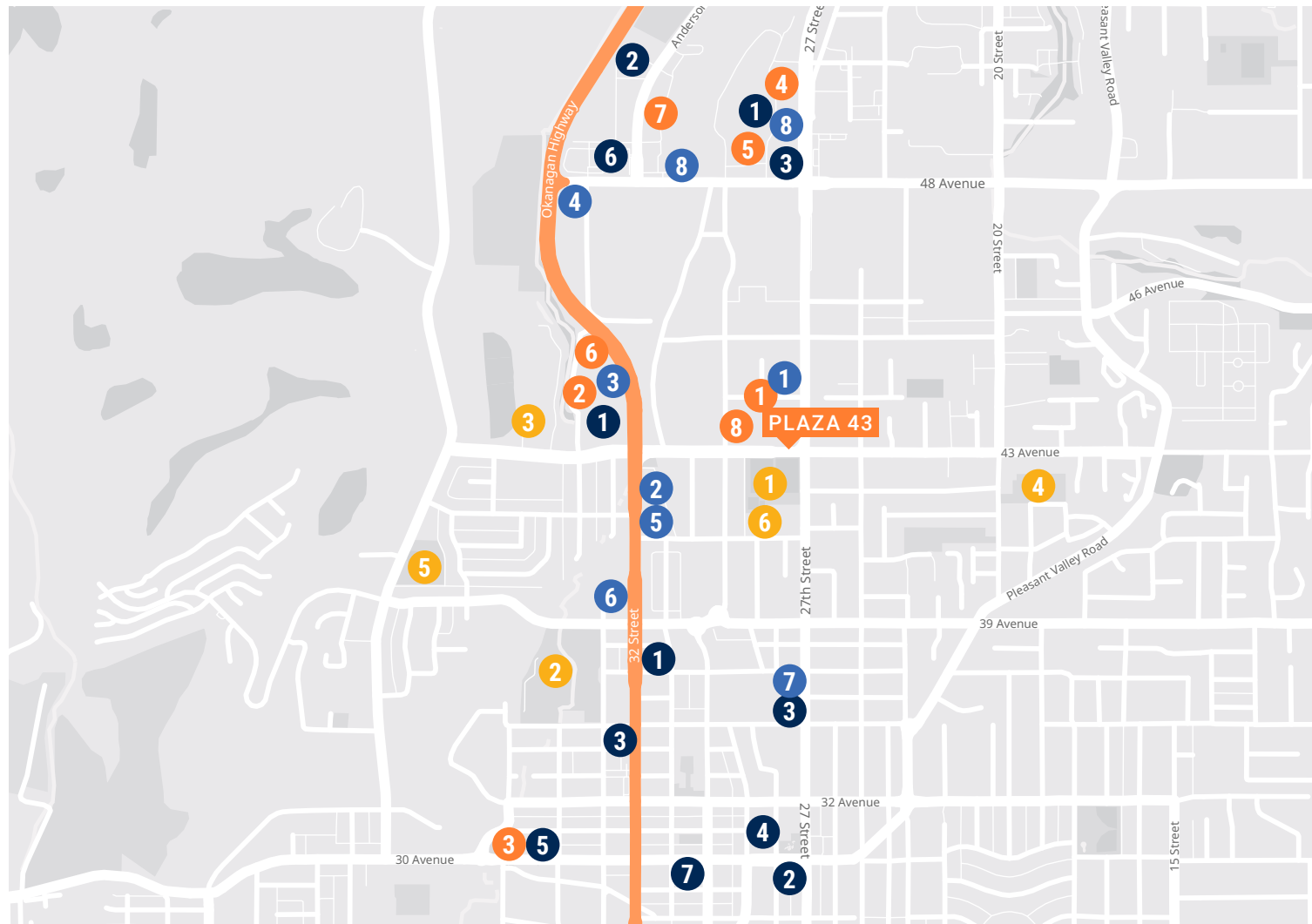

AMENITIES

CAFES & BAKERIES

1. Starbucks
2. Blenz Coffee
3. Tim Hortons
4. Ratio Coffee & Restaurant
5. Triumph Coffee
6. COBS
7. Hot Bread Shoppe

SHOPPING

1. Shoppers Drug Mart
2. Safeway
3. FreshCo
4. Save-On-Foods
5. Hudson's Bay
6. London Drugs
7. Real Canadian Superstore
8. Dollar Tree

DINING/ENTERTAINMENT

1. Subway
2. Kelly O'Bryan's
3. White Spot
4. Famoso Neapolitan Pizzeria
5. Denny's
6. Mr Mikes Steakhouse
7. Popeyes Louisiana Kitchen
8. A&W

RECREATION & SCHOOLS

1. MacDonald Park
2. Greater Vernon Rec Centre
3. Kal Tire Place
4. Girouard Park
5. Alexis Park
6. Park & WL Seaton Secondary School

Demographics	1 KM	3 KM	5 KM	Vernon
Total Population	6,002	29,373	44,771	67,086
Population Growth (2018-2023)	5.4%	5.9%	6.3%	-
Population Growth (2023-2028)	4.0%	3.7%	4.5%	-
Average Household Income	\$78,733	\$83,479	\$94,001	\$97,100
Total Households	2,670	13,462	19,551	28,720



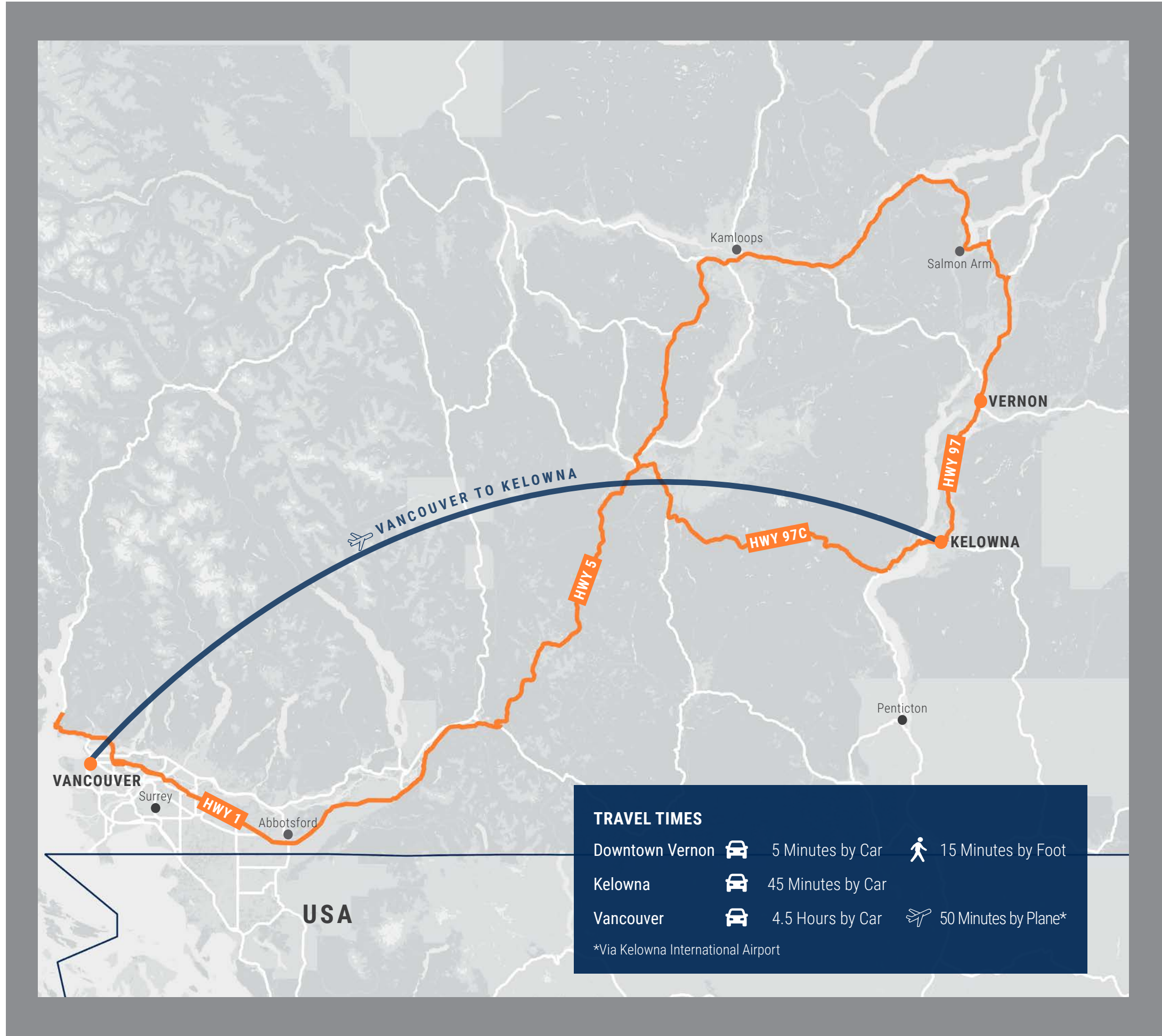



Marcus & Millichap

LONDONPACIFIC
REDEFINING LAND

ANDREW GORMLEY

Associate
(604) 935-4726
Andrew.Gormley@marcusmillichap.com

PATRICK MCEVAY

Personal Real Estate Corporation
Senior Vice President
(604) 789-0720
Patrick.McEvay@MarcusMillichap.com

JON BUCKLEY

Personal Real Estate Corporation
Senior Managing Director
(604) 630-0215
Jon.Buckley@MarcusMillichap.com

ADAM HERMAN

Senior Associate
(604) 652-3016
Adam.Herman@MarcusMillichap.com

JAMES BLAIR

Personal Real Estate Corporation
Senior Vice President
(604) 790-7089
James.Blair@MarcusMillichap.com

BEN WILLIAMS

Personal Real Estate Corporation
(604) 420-2600
Bwilliams@londonpacific.ca

Marcus & Millichap | 1111 West Georgia Street, Suite 1100, Vancouver, BC V6E 4M3

The information contained in the following Marketing Brochure is proprietary and strictly confidential. It is intended to be reviewed only by the party receiving it from Marcus & Millichap and should not be made available to any other person or entity without the written consent of Marcus & Millichap. This Marketing Brochure has been prepared to provide summary, unverified information to prospective purchasers, and to establish only a preliminary level of interest in the subject property. The information contained herein is not a substitute for a thorough due diligence investigation. Marcus & Millichap has not made any investigation, and makes no warranty or representation, with respect to the income or expenses for the subject property, the future projected financial performance of the property, the size and square footage of the property and improvements, the presence or absence of contaminating substances, PCB's or asbestos, the compliance with State and Federal regulations, the physical condition of the improvements thereon, or the financial condition or business prospects of any tenant, or any tenant's plans or intentions to continue its occupancy of the subject property. The information contained in this Marketing Brochure has been obtained from sources we believe to be reliable; however, Marcus & Millichap has not verified, and will not verify, any of the information contained herein, nor has Marcus & Millichap conducted any investigation regarding these matters and makes no warranty or representation whatsoever regarding the accuracy or completeness of the information provided. All potential buyers must take appropriate measures to verify all of the information set forth herein. Marcus & Millichap is not affiliated with, sponsored by, or endorsed by any commercial tenant or lessee identified in this marketing package. The presence of any corporation's logo or name is not intended to indicate or imply affiliation with, or sponsorship or endorsement by, said corporation of Marcus & Millichap, its affiliates or subsidiaries, or any agent, product, service, or commercial listing of Marcus & Millichap, and is solely included for the purpose of providing tenant lessee information about this listing to prospective customers. This information has been secured from sources we believe to be reliable, but we make no representations or warranties, express or implied, as to the accuracy of the information. References to square footage or age are approximate. Buyer must verify the information and bears all risk for any inaccuracies. Marcus & Millichap is a trademark of Marcus & Millichap Real Estate Investment Services, Inc. Used under license by Marcus & Millichap Real Estate Investment Services Canada Inc. © 2023 Marcus & Millichap. All rights reserved.